

PLT-2007-9623  
 Recorded 1 Pages on 2/27/2007 10:34:58 AM  
 Recording Fee. \$5.00 Documentary Stamps \$0.00  
 Office of Register of Deeds, Spartanburg, S.C.  
 Stephen Ford, Register

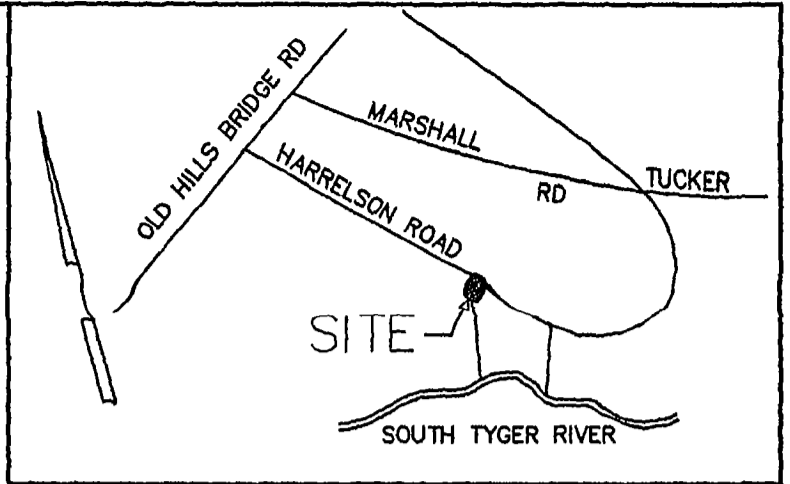

PLAT-161PG163



LOCATION MAP  
NOT TO SCALE

±1.8 MILES NW TO  
 INTERSECTION OF OLD  
 HILLSBRIDGE ROAD  
 AND ROAD 50

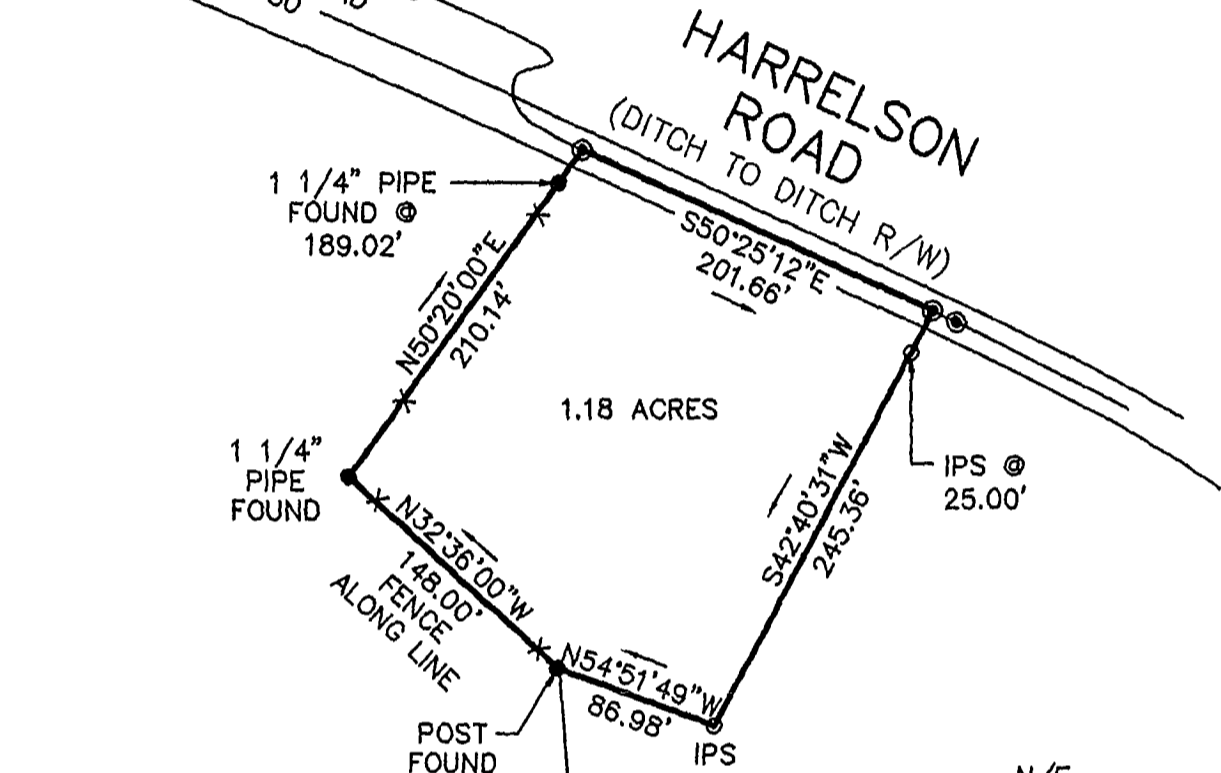

N/F  
HARRELSON

N/F  
HARRELSON  
ROAD, LLC. FEB 27 2007

To Whom It may Concern: Plat as shown is exempt from the Subdivision approval process. It does not guarantee the right of future permits or future subdividing. All other requirements of the Spartanburg County Unified Land Management Ordinance (especially Table 3) and requirements of the Storm Water Management and Sediment Reduction Regulations (#497) of date must be met.

*David A. Rutledge*, Director  
 Spartanburg County Planning & Development

**LEGEND**

- LINE SURVEYED
- IPS - 1/2" REBAR SET
- IPF - IRON PIN FOUND
- ⊙ NAIL/SPIKE IN ROAD

ALL POINTS IN ROAD ARE NAILS SET.

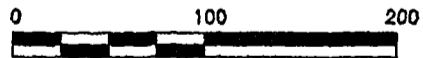

GRAPHIC SCALE: 1" = 100'

TOTAL AREA = 1.18 ACRES

THIS PROPERTY IS SUBJECT TO ALL  
 RIGHT-OF-WAYS AND EASEMENTS OF  
 RECORD AND NOT OF RECORD.

SURVEY FOR:

**Harrelson Road, LLC.**

BEING A PORTION OF THE SAME PROPERTY AS SHOWN ON MY  
 PLAT FOR HARRELSON ROAD, LLC. DATED AUGUST 6, 2006.

LOCATION: <u>WALNUT GROVE</u>		DATE: <u>FEB. 25, 2007</u>	"I HEREBY STATE THAT TO THE BEST OF MY KNOWLEDGE, INFORMATION, AND BELIEF, THE SURVEY SHOWN HEREON WAS MADE IN ACCORDANCE WITH THE REQUIREMENTS OF THE MINIMUM STANDARDS MANUAL FOR THE PRACTICE OF LAND SURVEYING IN SOUTH CAROLINA, AND MEETS OR EXCEEDS THE REQUIREMENTS FOR A CLASS "B" SURVEY AS SPECIFIED THEREIN; ALSO THERE ARE NO VISIBLE ENCROACHMENTS OR PROJECTIONS OTHER THAN SHOWN." ALSO THIS PROPERTY IS NOT WITHIN THE 100 YEAR FLOOD PLAIN AS DEFINED BY THE FLOOD INSURANCE RATE MAP OF 1 AUGUST 1984.	SEAL  <i>Ralph E. Smith</i>
BLOCK MAP: <u>8-66-00</u>	PARCEL: <u>P/O 6.0</u>	FIELD BY: <u>RALPH SMITH</u>		
COUNTY: <u>SPARTANBURG</u>	STATE: <u>SOUTH CAROLINA</u>	DRAWN BY: <u>GEO-GRAPHICS</u>		
SURVEYED BY: <u>RALPH SMITH P.L.S.</u> 2660 BLACKSTOCK ROAD ENOREE, SOUTH CAROLINA 29336 PH: (864) 662-7662		DRAWING NAME: <u>Harrelson-sub.dwg</u>		