

VICINITY MAP NS

LINE BEARING	DISTANCE
L1 N 86°11'27" E	183.27
L2 N 84°32'54" E	82.25
L3 N 61°38'00" E	112.68
L4 N 87°58'27" E	111.20
L5 N 84°31'51" E	122.25
L6 N 48°54'31" E	164.11
L7 N 46°13'24" E	213.13
L8 N 47°30'13" E	161.22
L9 N 47°20'07" E	148.20
L10 N 47°20'07" E	50.00
L11 N 44°21'24" E	168.20
L12 N 43°18'29" E	111.20
L13 N 42°10'20" E	67.42
L14 N 41°50'10" E	238.20
L15 N 41°25'31" E	395.41
L16 N 37°43'58" E	62.20
L17 N 10°24'03" E	260.17
L18 N 80°24'04" E	189.20
L19 N 84°20'03" E	29.27
L20 N 84°33'10" E	62.68
L21 N 89°27'08" E	51.18
L22 N 88°29'57" E	61.30
L23 N 85°27'44" E	158.40
L24 N 74°22'48" E	185.26
L25 N 74°22'48" E	77.24
L26 N 10°19'24" E	765.04
L27 N 49°24'14" E	60.00
L28 N 48°14'18" E	124.24
L29 N 70°05'08" E	69.88
L30 N 84°02'07" E	162.60
L31 N 71°22'18" E	38.24
L32 N 49°22'08" E	176.28
L33 N 42°10'28" E	59.27
L34 N 31°10'38" E	74.42
L35 N 74°07'04" E	64.43
L36 N 72°40'07" E	54.43
L37 N 18°55'00" E	110.04
L38 N 41°33'51" E	119.21
L39 N 89°48'00" E	100.20
L40 N 72°11'40" E	99.60
L41 N 71°42'11" E	51.20
L42 N 33°28'21" E	60.60
L43 N 78°02'50" E	60.60
L44 N 47°30'00" E	60.60
L45 N 09°28'17" E	108.13
L46 N 07°55'58" E	85.14
L47 N 72°24'48" E	188.37
L48 N 72°24'48" E	72.84
L49 N 58°47'53" E	45.43
L50 N 82°10'54" E	64.12
L51 N 09°10'48" E	45.25
L52 N 38°13'30" E	78.80
L53 N 38°22'42" E	167.20
L54 N 54°01'18" E	33.48
L55 N 71°30'18" E	114.88
L56 N 18°24'58" E	62.24
L57 N 58°24'58" E	61.21
L58 N 58°24'58" E	143.84
L59 N 66°24'19" E	67.20
L60 N 66°24'19" E	52.81
L61 N 73°04'58" E	118.81
L62 N 05°03'11" E	72.84
L63 N 89°50'51" E	60.00
L64 N 82°33'28" E	60.20
L65 N 84°31'43" E	133.80
L66 N 84°39'02" E	61.80
L67 N 89°20'00" E	104.20
L68 N 65°07'02" E	348.20
L69 N 65°04'01" E	125.84
L70 N 78°42'12" E	65.20
L71 N 72°03'18" E	65.17
L72 N 82°05'11" E	69.60
L73 N 87°18'18" E	111.20
L74 N 89°41'38" E	120.81
L75 N 82°22'11" E	154.84
L76 N 77°07'24" E	62.20
L77 N 71°07'07" E	72.20
L78 N 82°58'50" E	73.01
L79 N 52°53'00" E	72.20
L80 N 47°11'39" E	59.07
L81 N 47°11'39" E	59.07
L82 N 34°54'58" E	286.73
L83 N 34°54'58" E	153.84
L84 N 17°13'29" E	59.04
L85 N 05°48'18" E	74.80
L86 N 84°08'04" E	154.20
L87 N 87°14'24" E	209.80
L88 N 89°28'00" E	147.80
L89 N 28°05'24" E	54.11
L90 N 89°28'00" E	62.24
L91 N 45°13'01" E	95.20
L92 N 45°13'01" E	162.20
L93 N 44°21'24" E	28.20
L94 N 44°21'24" E	28.20
L95 N 82°01'49" W	118.20
L96 N 84°37'02" W	61.80
L97 N 89°52'04" W	104.20
L98 N 89°52'04" W	342.20
L99 N 82°43'53" W	185.80
L100 N 78°47'22" W	65.80
L101 N 74°03'53" W	185.80
L102 N 78°38'14" W	88.17
L103 N 87°01'19" W	65.30
L104 N 87°01'19" W	65.30
L105 N 89°41'38" W	118.73
L106 N 89°41'38" W	162.20
L107 N 77°00'28" E	34.30
L108 N 77°00'28" E	65.80
L109 N 71°30'28" E	65.80

LINE BEARING	DISTANCE
L118 N 77°00'28" E	64.30
L119 N 77°00'28" E	65.80
L120 N 82°43'53" W	70.27
L121 N 82°43'53" W	33.80
L122 N 47°11'24" E	34.61
L123 N 34°54'58" E	291.80
L124 N 27°20'00" E	58.20
L125 N 17°13'29" E	54.77
L126 N 09°40'18" E	106.23
L127 N 09°40'18" E	51.86
L128 N 60°27'43" E	28.01
L129 N 60°27'43" E	35.80
L130 N 84°21'43" E	140.32
L131 N 89°28'00" E	109.79
L132 N 89°28'00" E	109.79
L133 S 80°57'52" E	343.03
L134 S 78°47'24" E	63.98
L135 S 69°24'01" E	81.28
L136 S 78°39'19" E	87.49
L137 S 69°24'01" E	86.25
L138 S 81°18'10" E	114.18
L139 S 69°24'01" E	113.84
L140 N 80°22'51" E	157.00
L141 N 77°02'58" E	4.81
L142 N 47°11'33" E	11.70
L143 N 47°11'33" E	33.80
L144 N 34°54'58" E	26.80
L145 N 27°20'00" E	67.90
L146 N 17°13'29" E	67.90
L147 N 09°40'18" E	77.80
L148 N 17°24'14" E	25.84
L149 N 17°20'00" W	25.07
L150 N 17°20'00" W	25.00
L151 S 33°05'18" E	1056.80
L152 S 33°05'18" E	50.00

TIGER RIVER PARTNERS, LLC
 884-60-00-010-00
 884-60-00-010-00
 884-60-00-010-00
 884-60-00-010-00
 (SEE OUR PLAT DATED SEPT. 8, 2014 AND REVISED OCT. 2, 2014)

JACKIE L. & NATHANIEL GLENN
 884-60-00-010-00
 884-60-00-010-00
 884-60-00-010-00
 884-60-00-010-00
 (MOSSIE CREEK SURVEY)

NATHANIEL GLENN, JR.
 ET AL
 884-60-00-010-00
 884-60-00-010-00
 884-60-00-010-00
 884-60-00-010-00
 (MOSSIE CREEK SURVEY)

W. H. TILLER, JR.
 884-60-00-010-00
 884-60-00-010-00
 884-60-00-010-00
 884-60-00-010-00
 (MOSIE CREEK SURVEY)

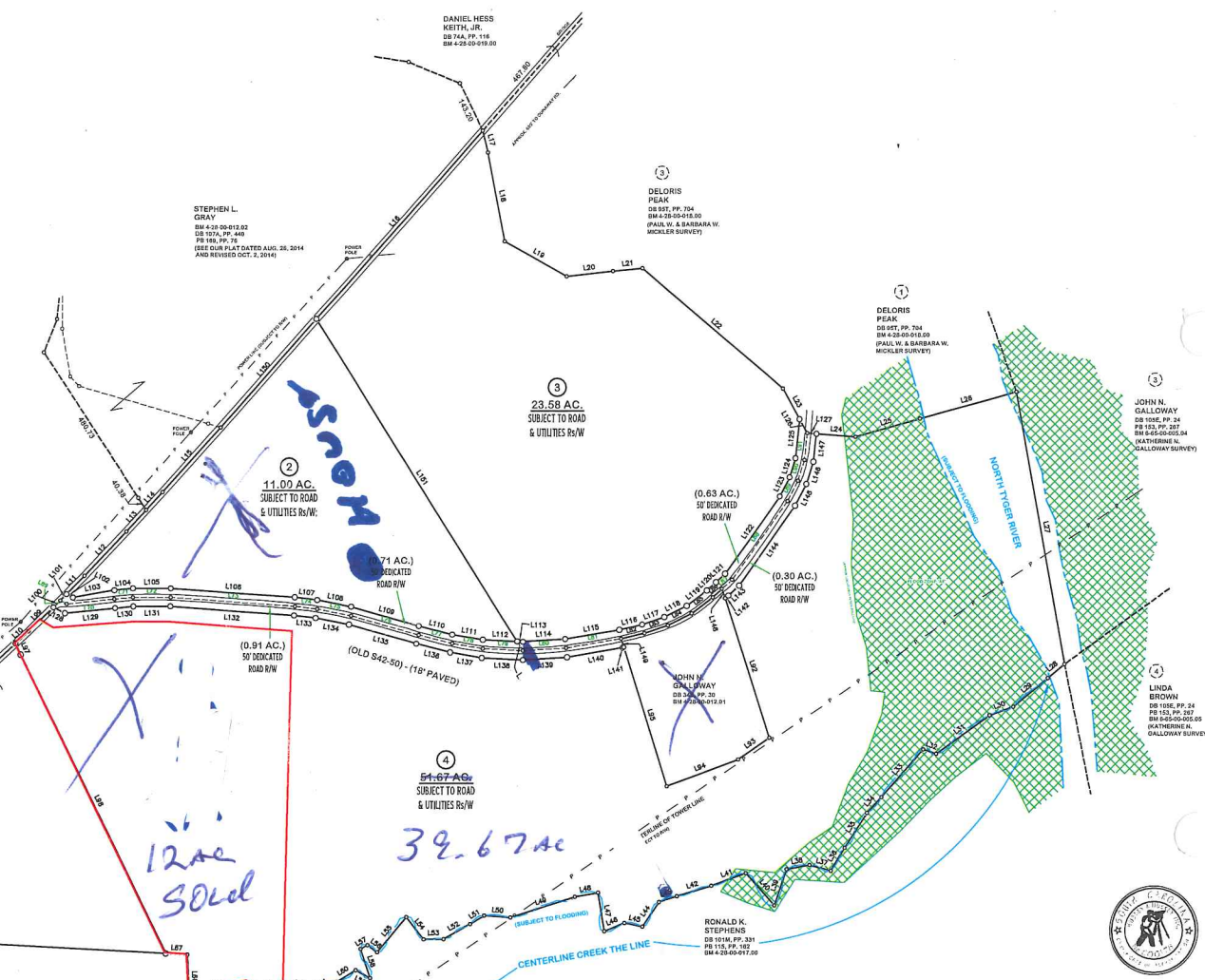

FLOOD ZONE NOTE
 A PORTION OF THIS PROPERTY AS SHOWN IS LOCATED IN FLOOD ZONE 'AE' ACCORDING TO F.E.M.A. FLOOD INSURANCE RATE MAP COMMUNITY PANEL NUMBER 45083C039D0, EFFECTIVE JAN. 5, 2011

NOTES
 NO TITLE SEARCH BY HUSKEY & HUSKEY, INC.
 PROPERTY SHOWN SUBJECT TO EASEMENTS OF RECORD.
 UNDERGROUND UTILITIES HAVE NOT BEEN LOCATED, UNLESS SHOWN OTHERWISE.
 NO FEATURES LOCATED OTHER THAN THOSE SHOWN.
 PROPERTY SUBJECT TO FLOODING ALONG BANKS OF CREEK, STREAM OR BRANCH AS SHOWN.
 OLD "P" BEAR ON CORNERS, P.K. NAILS SET IN ROAD OR COMPUTED POINTS IN CENTER OF RIVER, UNLESS NOTED OTHERWISE.
 ADJOINING PROPERTY OWNERS AND THEIR RESPECTIVE PROPERTY LINES, WHICH MAY BE APPROXIMATED, ARE BASED ON MOST CURRENT COUNTY RECORDS AND DO NOT AFFECT THE VALIDITY OF THE SURVEY SHOWN HEREON.

I HEREBY STATE TO THE BEST OF MY KNOWLEDGE, INFORMATION AND BELIEF, THE SURVEY SHOWN HEREON WAS MADE IN ACCORDANCE WITH THE REQUIREMENTS OF THE MINIMUM STANDARDS MANUAL FOR THE PRACTICE OF LAND SURVEYING IN SOUTH CAROLINA AND MEETS OR EXCEEDS THE REQUIREMENTS FOR A CLASS "B" SURVEY AS SPECIFIED. THE BUILDING(S) OR WALL(S) SHOWN HEREON DO NOT ENCRUMBER ON THE ADJACENT PROPERTY, EXCEPT AS SHOWN. I HEREBY STATE THAT THE METHOD OF PRECISION OF THE FIELD SURVEY IS 1/100 AS SHOWN HEREON AND THE AREAS WERE DETERMINED BY THE D.M.D. METHOD OF CALCULATION OR BY COMPUTER. A PORTION OF THIS PROPERTY IS IN A FLOOD HAZARDED AREA, AS DEFINED BY THE FLOOD INSURANCE MAP.

REF. PLAT BOOK 168, PP. 187. REF. WILL BOOK 97, PP. 99, 108 Q, PP. 210.

CLOSING SURVEY FOR
DAVID K. MILLER ET AL
 LOCATED NEAR WALNUT GROVE

COUNTY: **SPARTANBURG** COUNTY BLOCK MAP: **4-28-00-012.00** STATE: **SOUTH CAROLINA**
 DATE: **OCTOBER 14, 2014** FIELD BOOK: **FIELD CHIEF** DRAWN BY: **T. E. H.**
 REVISED: **JUNE 12, 2015** T. E. H. S. H. D.
 SCALE 1" = 150'

HUSKEY & HUSKEY, INC., PROFESSIONAL LAND SURVEYORS
 2107 GREENHILL HWY., SPARTANBURG, SC 29307
 PH. (854)578-2871, FAX (854)578-1771, E-MAIL: huskymain@huskeyandhuskey.com

JOB NO. **168-001**
 REG. NO. **19006**