

FILE FOR RECORD

94 APR 22 PM 12:10

JUNE H. MILLER
CLERK OF COURT
UNION, SC

CANAL WOOD CO.

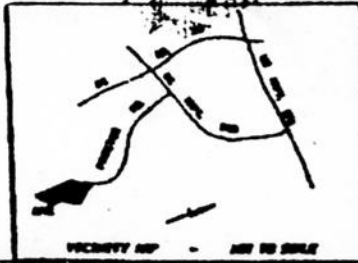
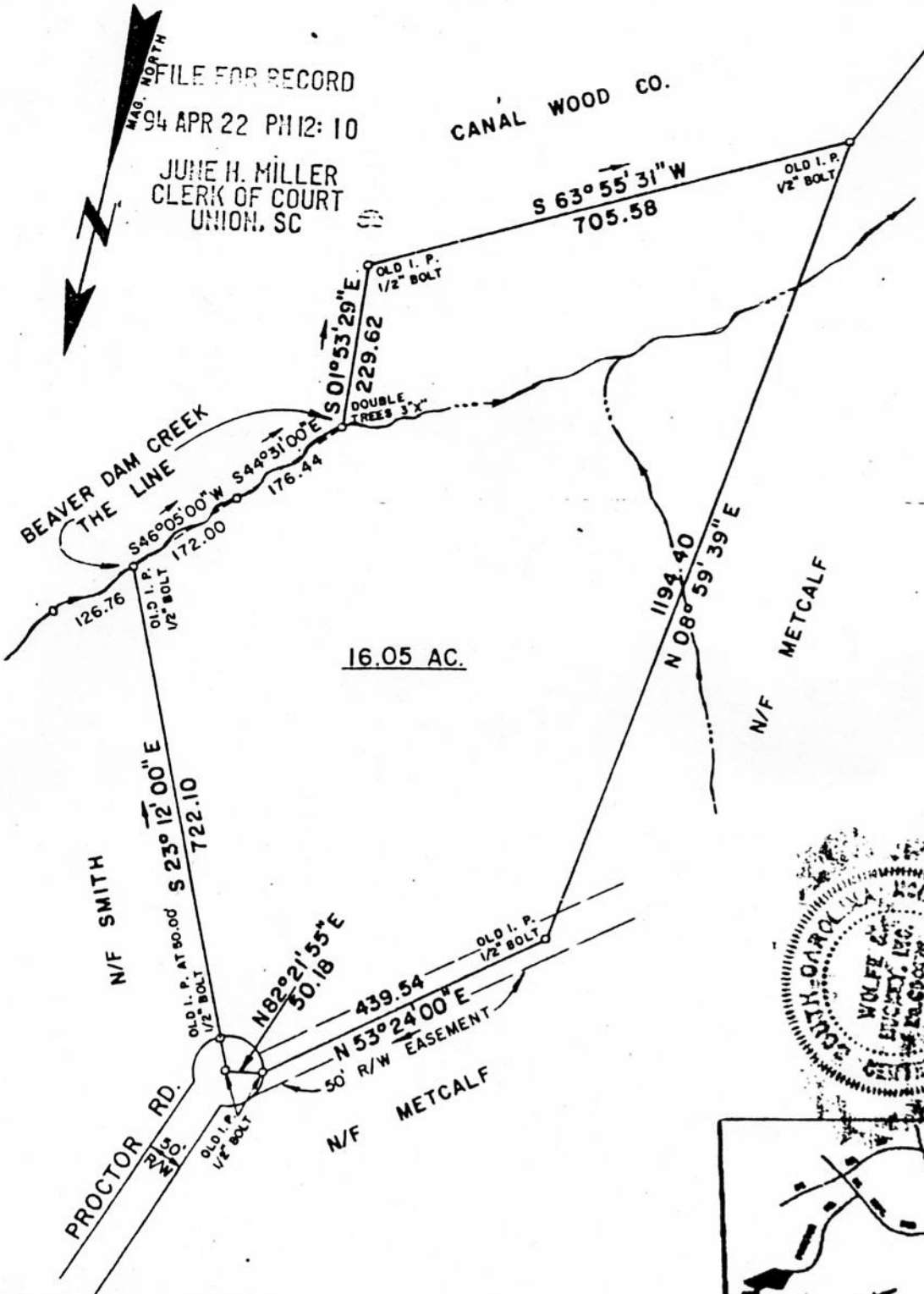

I HEREBY STATE TO THE BEST OF MY KNOWLEDGE, INFORMATION, AND BELIEF, THE SURVEY SHOWN HEREON WAS MADE IN ACCORDANCE WITH THE REQUIREMENTS OF THE MINIMUM STANDARDS MANUAL FOR THE PRACTICE OF LAND SURVEYING IN SOUTH CAROLINA, AND MEETS OR EXCEEDS THE REQUIREMENTS FOR A CLASS B SURVEY AS SPECIFIED THEREIN; ALSO THERE ARE NO VISIBLE ENCROACHMENT(S) OR PROJECTION(S) OTHER THAN SHOWN. I HEREBY STATE THAT THE RATIO OF PRECISION OF THE FIELD SURVEY IS 1/7500 AS SHOWN HEREON AND THE AREAS WERE DETERMINED BY THE D. M. D. METHOD OF CALCULATION; AND THAT ~~ENCROACHMENT~~ THIS PROPERTY ~~IS~~ (IS NOT) IN A FLOOD HAZARD AREA AS DEFINED BY THE FLOOD HAZARD MAP.

CLOSING SURVEY FOR
DEBRA H. McCARTNEY
 LOCATED NEAR JONESVILLE

MEMBER OF THE S. C.
 SOCIETY OF PROFESSIONAL
 LAND SURVEYORS