

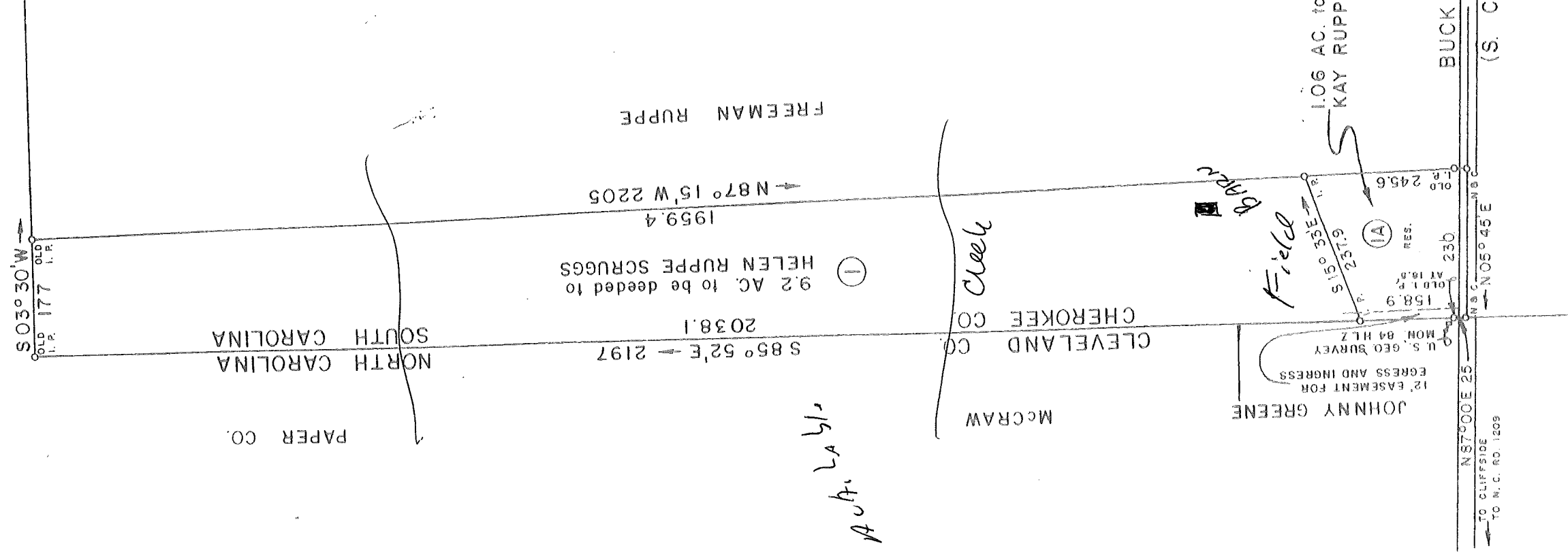

MRS. JIM HUSKEY

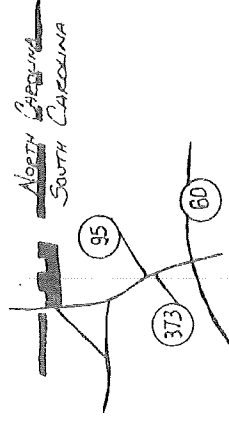

FILED IN OFFICE OF
CLERK OF COURT
CHEROKEE COUNTY, S. C.
MAY 4 3 24 AM '81
VOL. 11-1 PAGE 86
Ruth K. Clary
RUTH K. CLARY, CLERK

I HEREBY CERTIFY THAT THE RATIO OF PRECISION OF THE FIELD SURVEY IS 1/4300 AS SHOWN HEREON AND THE AREAS WERE DETERMINED BY THE D. M. D. METHOD OF AREA CALCULATION.

SURVEY FOR

**HELEN R. SCRUGGS
AND KAY RUPPE HILL**
LOCATED NEAR CHEROKEE CREEK BAPTIST CHURCH

COUNTY: CHEROKEE	STATE: SOUTH CAROLINA
DATE: APRIL 24, 1981	FIELD CHIEF: B. E. HUSKEY
REVISED:	DRAWN BY: L. B. MORROW

SCALE 1" = 200'



WOLFE & HUSKEY, INC ENGINEERING and SURVEYING
P. O. BOX 35 LYMAN, S. C. 29365

B. E. Huskey

MEMBER OF THE SOCIETY OF
REG. LAND SURVEYORS NO. 4765

Public water aquifer
pasture fence