

PLAT - ONE
 hot A-E
 Proposed Subdivision
 lots can be sold
 Individually or Combined

[ParcelNumber] 4-04-00-004.00
 [DeedBook] 112G
 [DeedPage] 606
 [OwnerName] WELLS ANTHONY
 [PropertyLocation] 211 RHODES RD WOODRUFF
 [LegalDescription] P/O TRACT 6 CARTT VAUGHN EST SUB PB 75-54 PB 165-808

[ParcelNumber] 4-08-00-042.02
 [DeedBook] 423
 [DeedPage] 100
 [OwnerName] VAUGHN SAMUEL E & ALICE FAYE
 [PropertyLocation] 210 RHODES RD WOODRUFF
 [LegalDescription] TRACT 3 CARLT & MARGIE L VAUGHN PLAT PB 75/54-55

[ParcelNumber] 4-08-00-043.01
 [DeedBook] 933
 [DeedPage] 517
 [OwnerName] PEARSON GEORGE E & TAMMY C

[ParcelNumber] 4-08-00-043.04
 [DeedBook] [DeedPage]
 [OwnerName] WADDELL DOUGLAS A
 [PropertyLocation] 203 TRAILBLAZER DR WOODRUFF
 [LegalDescription] P/O TRACT 1 CARLT & MARGIE L VAUGHN SUR PB 79-217

[ParcelNumber] 4-08-00-043.02
 [DeedBook] 41D
 [DeedPage] 311
 [OwnerName] OLIVER JERRY WENDELL & OLIVER JOYCE ANN W

[ParcelNumber] 4-08-00-044.01
 [DeedBook] 100T
 [DeedPage] 653
 [OwnerName] OLIVER JERRY WENDELL
 [PropertyLocation] 0 PEARSON RD WOODRUFF
 [LegalDescription] TR 3 MINNIE LEE LOFTIS SUR PB 79-893

[ParcelNumber] 4-08-00-044.02
 [DeedBook] 44U
 [DeedPage] 378
 [OwnerName] LOFTIS JERRY D & BEVERLY DARLENE
 [PropertyLocation] 218 PEARSON RD WOODRUFF
 [LegalDescription] TR 2 MINNIE LEE LOFTIS SUR PB 79-893

[ParcelNumber] 4-08-00-045.00
 [DeedBook] 87V
 [DeedPage] 357
 [SaleDate] 2006-05-01 00:00:00.0000000
 [LandSizeDescription] ACRE
 [Acreage] 84
 [OwnerName] LITTLE JOHN V & D DOWNS
 [PropertyLocation]

[ParcelNumber] 4-08-00-049.25
 [DeedBook] 116F
 [DeedPage] 83
 [OwnerName] JOHNSON JOHN CALEB
 [PropertyLocation] 1749 BOBCAT LN WOODRUFF
 [LegalDescription] W SIDE BOBCAT LN & S OF RHODES RD PB 141-212

[ParcelNumber] 4-08-00-050.07
 [DeedBook] 81V
 [DeedPage] 949
 [OwnerName] SWAFFORD JAMES D
 [PropertyLocation] 1767 BOBCAT LN WOODRUFF
 [LegalDescription] W SIDE SHADY LANE & E OF GROGAN RD PB 141-212

[ParcelNumber] 4-08-00-049.20
 [DeedBook] 104M
 [DeedPage] 392
 [OwnerName] SANDERS CHRISTOPHER LEE
 [PropertyLocation] 1788 BOBCAT LN WOODRUFF
 [LegalDescription] N SIDE SHADY LANE ROAD S OF RHODES RD PB

[ParcelNumber] 4-08-00-049.21
 [DeedBook] 118G
 [DeedPage] 498
 [OwnerName] STOKES ROBBIED
 [PropertyLocation] 1774 BOBCAT LN WOODRUFF
 [LegalDescription] N SIDE SHADY LANE RD S OF RHODES RD PB 141-212

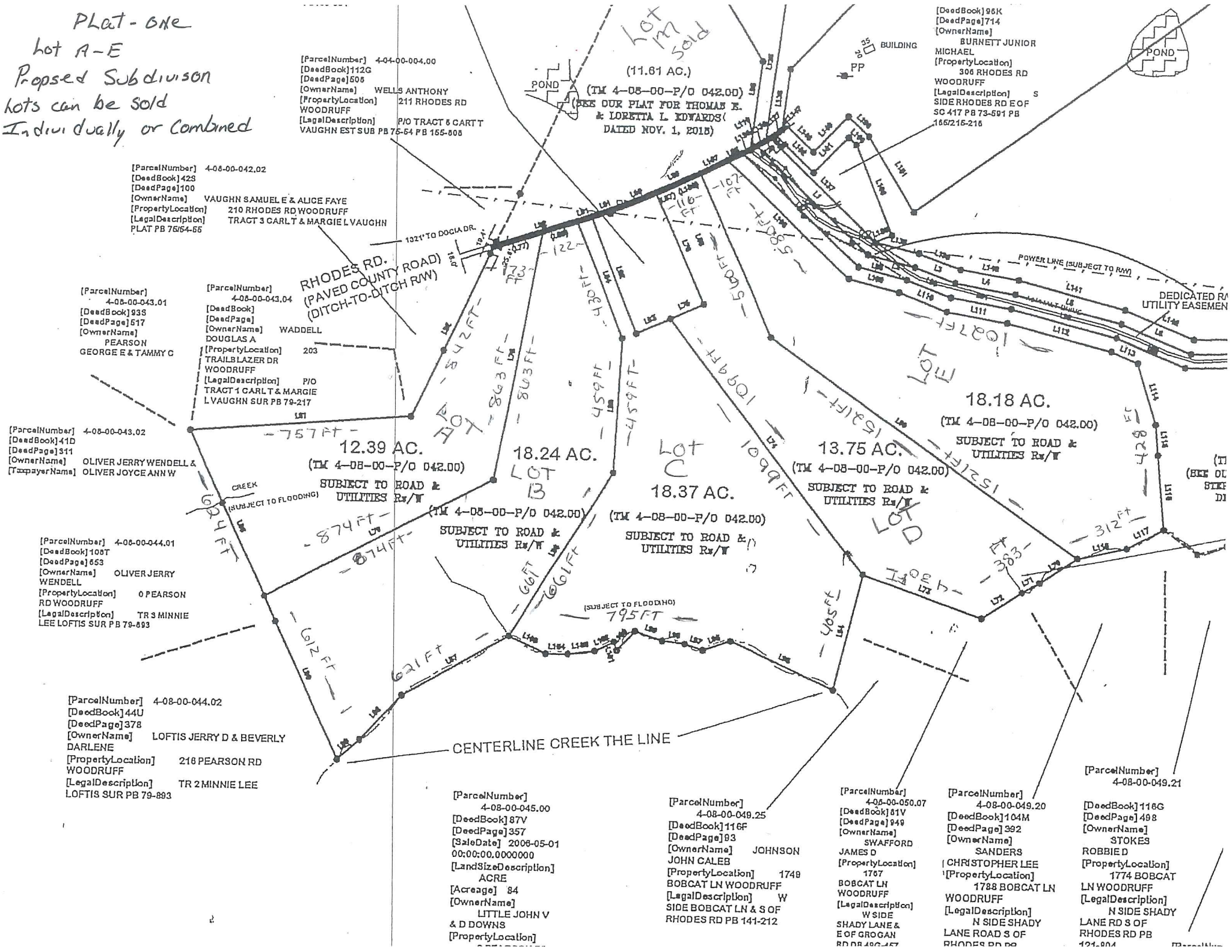

[DeedBook] 96K
 [DeedPage] 714
 [OwnerName] BURNETT JUNIOR MICHAEL
 [PropertyLocation] 306 RHODES RD WOODRUFF
 [LegalDescription] S SIDE RHODES RD E OF SC 417 PB 73-591 PB 166/215-216

(11.61 AC.)
 (TM 4-08-00-P/O 042.00)
 (SEE OUR PLAT FOR THOMAS E. & LORETTA L EDWARDS (DATED NOV. 1, 2015)

RHODES RD.
 (PAVED COUNTY ROAD)
 (DITCH-TO-DITCH R/W)

12.39 AC.
 (TM 4-08-00-P/O 042.00)
 SUBJECT TO ROAD & UTILITIES R/W

18.24 AC.
 LOT B
 (TM 4-08-00-P/O 042.00)
 SUBJECT TO ROAD & UTILITIES R/W

18.37 AC.
 LOT C
 (TM 4-08-00-P/O 042.00)
 SUBJECT TO ROAD & UTILITIES R/W

13.75 AC.
 (TM 4-08-00-P/O 042.00)
 SUBJECT TO ROAD & UTILITIES R/W

18.18 AC.
 (TM 4-08-00-P/O 042.00)
 SUBJECT TO ROAD & UTILITIES R/W

CENTERLINE CREEK THE LINE

