

37 70

000109
Oster
OLIVER
FILED
JUN 4 4 41 PM '83
CLERK OF COURT
PICKENS, S.C.

PLAT FOR
Laurel Ridge
LOCATED 2 MILES NORTHWEST OF PUMPKINTOWN
PICKENS COUNTY - SOUTH CAROLINA
1" = 200'
PREPARED FOR
JAMES B. ANTHONY

THIS PLAT COMPILED FROM VARIOUS SURVEYS
BY THIS FIRM DATED 8-8-84, 8-22-84, 4-30-85,
9-9-85, 11-15-85, 1-30-86 AND 5-5-86.

CLARENCE E. SHEHAN REG. L. S. NO. 8810

C. E. SHEHAN
SURVEYING
REGISTERED LAND SURVEYOR NO. 8810
305 B West Main Street
Pickens, South Carolina 29671
Phone: 803-878-9528

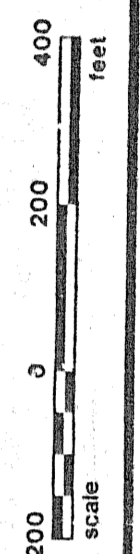
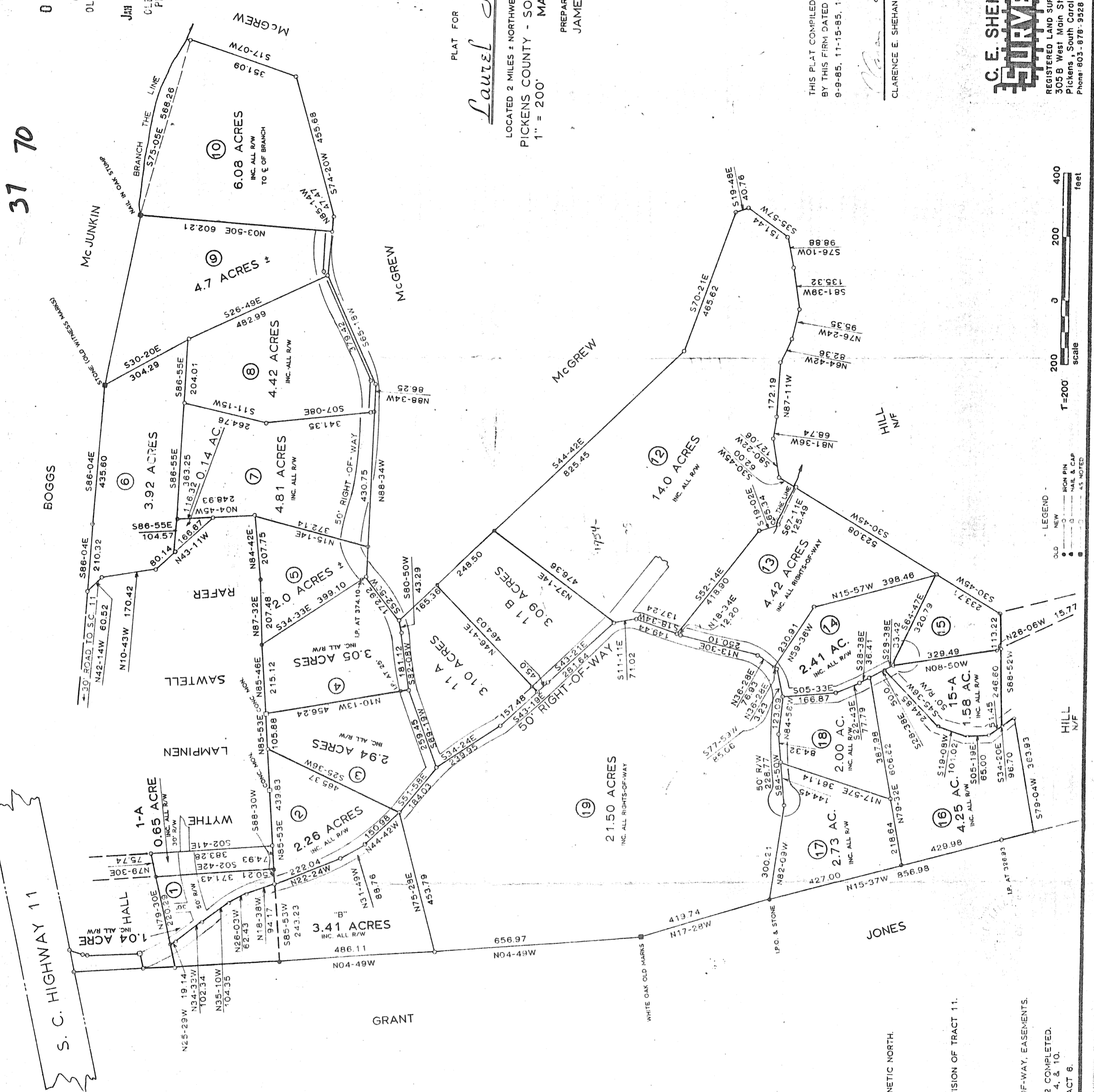

LEGEND
OLD NEW
IRON PIN
NAIL & CAP
AS NOTED

NOTE: TRACTS 1, AND 1-A BEARINGS REFER TO MAGNETIC NORTH.

THIS PLAT REVISED 6-17-86, TO SHOW DIVISION OF TRACT 11.

NOTE: ALL LOTS SUBJECT TO ANY AND ALL RIGHTS-OF-WAY, EASEMENTS,
AND RESTRICTIONS OF RECORD.
THIS PLAT REVISED 7-2-86, TO SHOW TRACT 2 COMPLETED.
THIS PLAT REVISED 10-23-86 FOR TRACTS 3, 4, & 10.
THIS PLAT REVISED 11-30-87 TO CHANGE TRACT 6.