

156/556
8-10-04 10:13 AM
PLT-2004-41272

HUNTWOOD SUBD., PH. 1
P.B. 111, PP. 253

HUNTWOOD SUBD., PH. 2
P.B. 114, PP. 102A

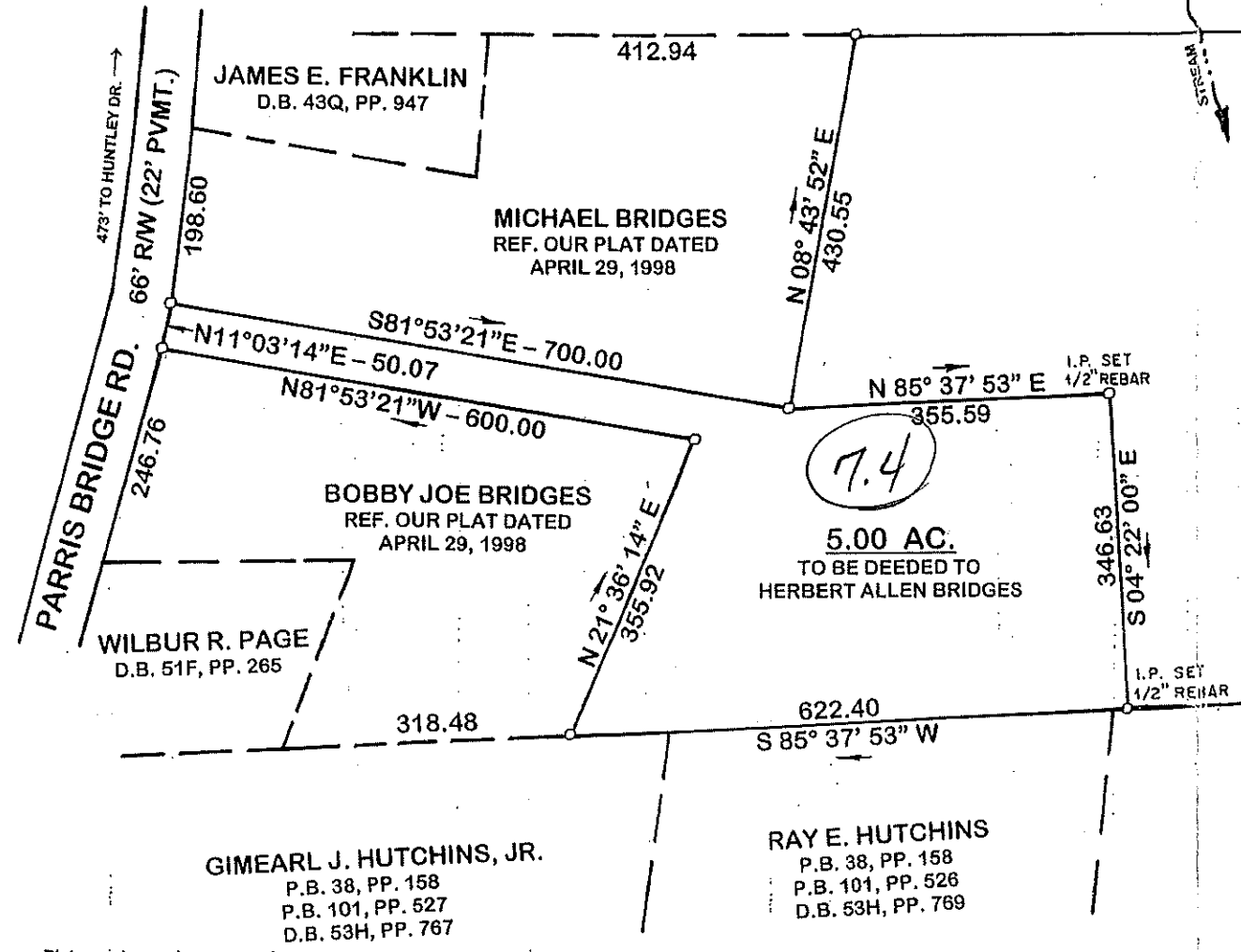

7.1
27.24 AC.
(SUBJECT TO FLOODING ALONG CREEK & STREAMS)
TO BE DEEDED TO MICHAEL BRIDGES

7.4
5.00 AC.
TO BE DEEDED TO
HERBERT ALLEN BRIDGES

WORKED
FEB 15 2005
CW

32.24 AC. TOTAL

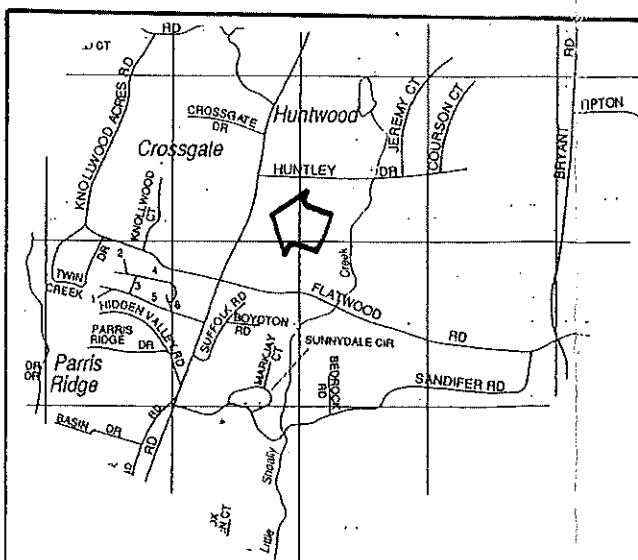

VICINITY MAP N/S

I HEREBY STATE TO THE BEST OF MY KNOWLEDGE, INFORMATION AND BELIEF, THE SURVEY SHOWN HEREON WAS MADE IN ACCORDANCE WITH THE REQUIREMENTS OF THE MINIMUM STANDARDS MANUAL FOR THE PRACTICE OF LAND SURVEYING IN SOUTH CAROLINA; AND MEETS OR EXCEEDS THE REQUIREMENTS FOR A CLASS B SURVEY AS SPECIFIED. THE BUILDING(S) OR WALL(S) SHOWN HEREON DO NOT ENCR OACH ON THE ADJACENT PROPERTY, EXCEPT AS SHOWN. I HEREBY STATE THAT THE RATIO OF PRECISION OF THE FIELD SURVEY IS 1/7500 AS SHOWN HEREON AND THE AREAS WERE DETERMINED BY THE D. M. D. METHOD OF CALCULATION OR BY COMPUTER. (THIS PROPERTY) (A PORTION OF THIS PROPERTY) IS NOT IN A FLOOD HAZARD AREA, AS DEFINED BY THE FLOOD INSURANCE MAP, AUGUST 1984.

REF. PLAT BOOK 18, PP. 265 - 266.

REF. DEED BOOK 58 A, PP. 416.

BOUNDARY SURVEY FOR

OLEMA L. BRIDGES

LOCATED NEAR CARLISLE CHURCH

COUNTY: **SPARTANBURG** COUNTY BLOCK MAP: 2-45-00-7.01 & 7.04 STATE: **SOUTH CAROLINA**

DATE: JULY 14, 2004 FIELD BOOK: 04-15-12 FIELD CHIEF: B. E. H. DRWN. BY: S. H. D.

SCALE 1" = 200' CKD. BY: B. E. H.

HUSKEY & HUSKEY, INC. - PROFESSIONAL LAND SURVEYORS
2939 CHESNEE HWY. - SPARTANBURG, SC 29307

Job No. 044512 REG. NO. 4785

MEMBER OF THE S.C. SOCIETY OF PROFESSIONAL LAND SURVEYORS

To Whom It may Concern: Plat as shown is exempt from the Subdivision approval process. It does not guarantee the right of future permits or future subdividing. All other requirements of the Spartanburg County Unlied Land Management Ordinance (especially Table 3) and requirements of the Storm Water Management and Sediment Reduction Regulations (#497) of date must be met.

NOTES
AUG 10 2004
to be combined with 2-45-00-007.03

NO TITLE SEARCH BY HUSKEY & HUSKEY, INC.

PROPERTY SHOWN SUBJECT TO EASEMENTS OF RECORD.

UNDERGROUND UTILITIES HAVE NOT BEEN LOCATED.

NO FEATURES LOCATED OTHER THAN THOSE SHOWN.

PROPERTY SUBJECT TO FLOODING ALONG BANKS OF CREEK, STREAM OR BRANCH AS SHOWN.

OLD 1/2" REBAR ON ALL CORNERS, UNLESS NOTED.

N/F WACHOVIA BANK
P.B. 87, PP. 177 - 177A
D.B. 75S, PP. 195

7116-99

2-45

(7)

(7.1)

E-