

S.C. HWY. NO. 14

AREA=1.357 ACRES

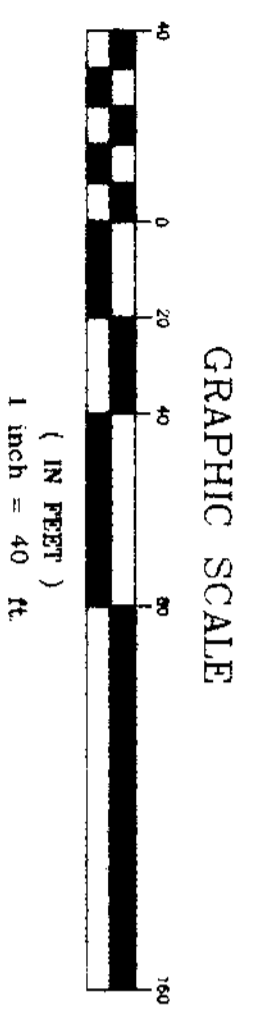
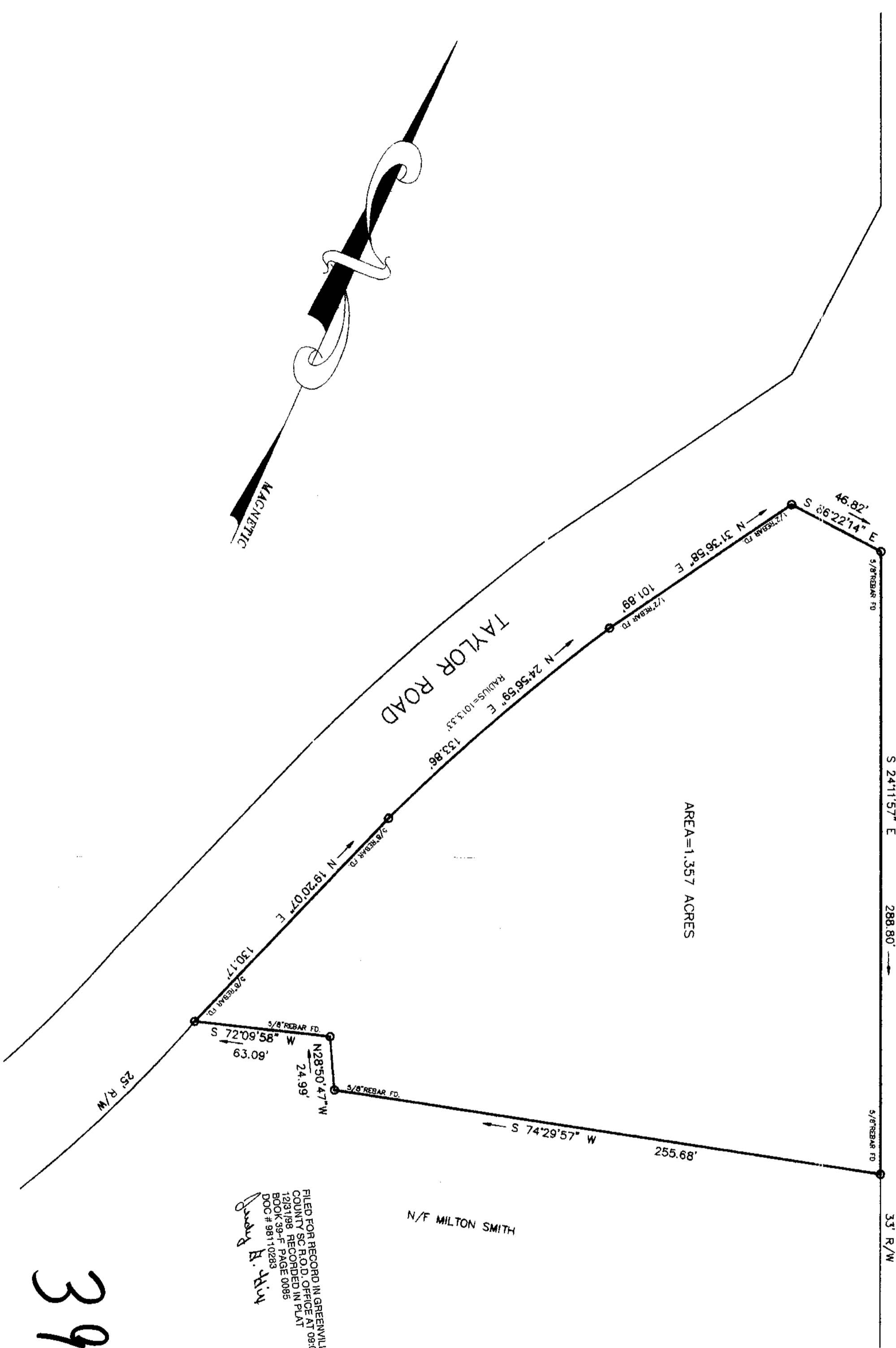

"I HEREBY CERTIFY THAT TO THE BEST OF MY KNOWLEDGE, INFORMATION AND BELIEF, THE SURVEY SHOWN HEREON WAS MADE IN ACCORDANCE WITH THE REQUIREMENTS OF THE MINIMUM STANDARDS MANUAL FOR THE PRACTICE OF LAND SURVEYING IN SOUTH CAROLINA, AND MEETS OR EXCEEDS THE REQUIREMENTS FOR A CLASS 'B' SURVEY AS SPECIFIED THEREIN."

FANT
ENGINEERING
&
SURVEYING CO., INC.
103 SMITH HINES ROAD
GREENVILLE, S.C. 29607
PHONE (864) 287-4241

FILED FOR RECORD IN GREENVILLE
COUNTY S.C. P.O. OFFICE AT 09:30 AM
12/31/98-PAGE 0085
BOOK 981-0283
DOC# 981-0283
Judy H. Kim

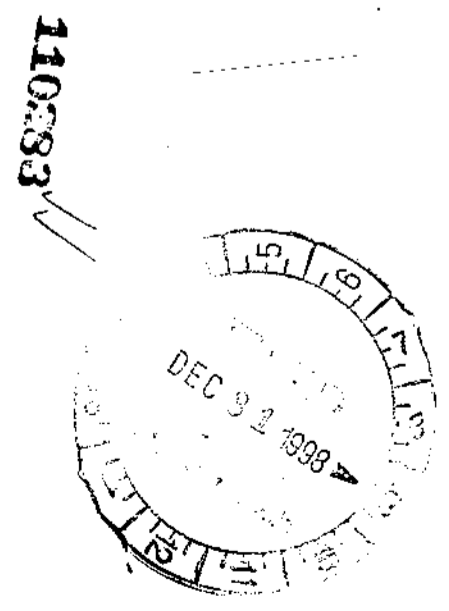

39-F-85

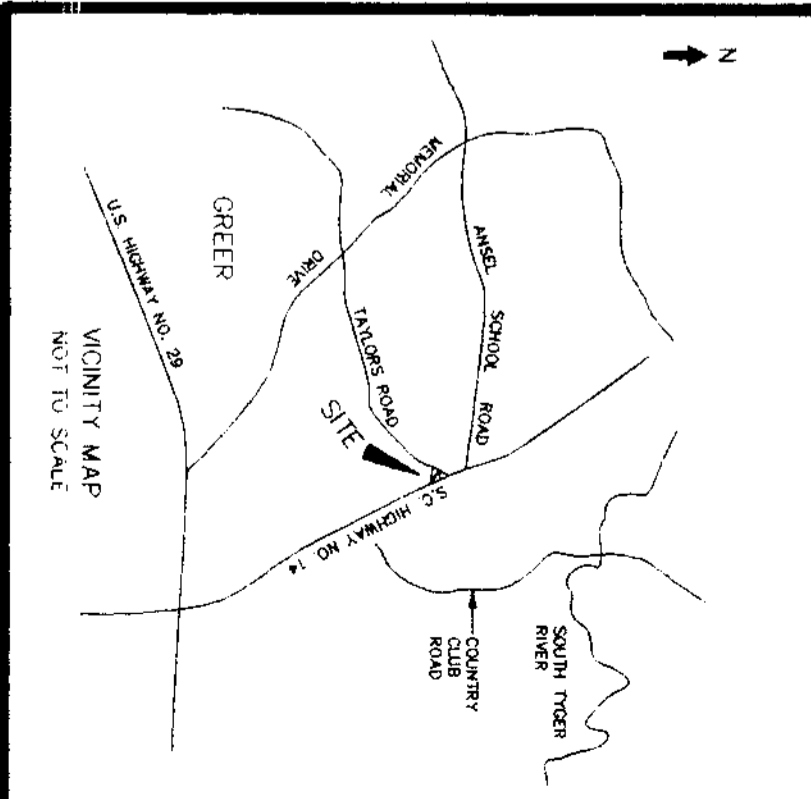

T&H PROPERTIES, INC.

S.C. HIGHWAY NO. 14
TAYLOR ROAD
GREENVILLE, SOUTH CAROLINA

SCALE: 1" = 40'
DATE: 11-3-98
D.C.: HINSON
DRAWN BY: D.J.S.
DWG. NO.: C-846

APPROVED BY: S.C. REG. NO. 6266
[Signature]