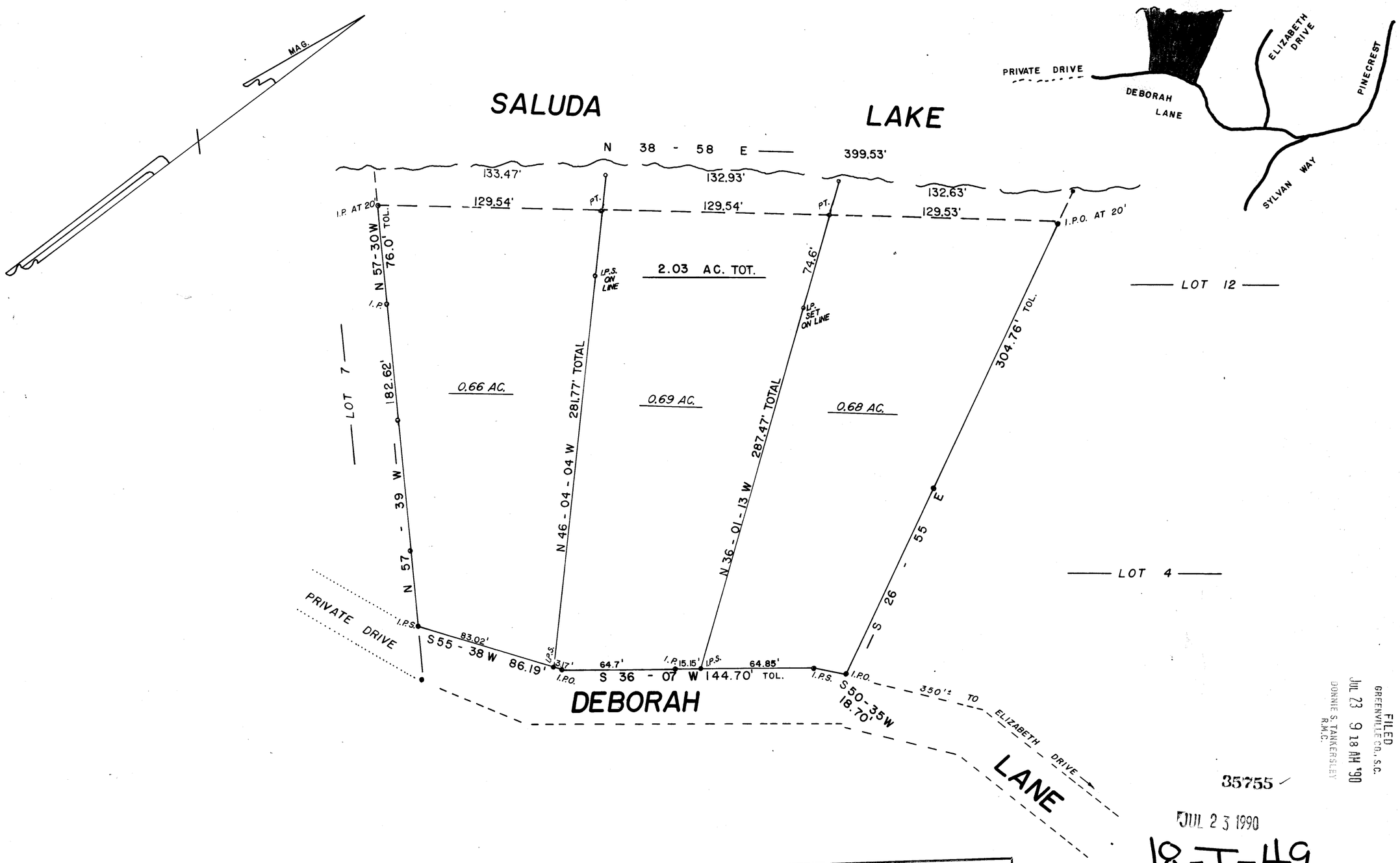

FILED
GREENVILLE CO., S.C.
JUL 23 9 18 AM '90
DONNIE S. TANKERSLEY
R.M.C.

35755

JUL 23 1990

18-T-49

☑ I HEREBY CERTIFY THE RATIO OF PRECISION OF THE FIELD SURVEY IS 1/10,000 THE AREA WAS DETERMINED BY D M D CALCULATION.

☑ I HEREBY CERTIFY THAT THE PROPERTY LINES AND ANY IMPROVEMENTS ARE CORRECT AND NO VISIBLE ENCROACHMENTS EXIST UNLESS OTHERWISE SHOWN.

☑ THIS PROPERTY IS SUBJECT TO ANY EASEMENTS OR RIGHT OF WAYS OF RECORD OR NOT OF RECORD.

☐ THIS _____ IS NOT WITHIN A FLOOD HAZARD AREA.

THIS PLAT IS NOT A SUBDIVISION AS DEFINED BY THE GREENVILLE COUNTY SUBDIVISION REGULATIONS.

7/19/90 Mary Ruth Turner
Authorized Representative of
Greenville County Planning Commission

SURVEY FOR
JAMES W. DURHAM
LARRY A. McKINNEY
GREENVILLE CO. · SOUTH CAROLINA

WEBB SURVEYING & MAPPING GROUP
P.O. BOX 4756 - 29608

40 0 40 80
SCALE 1" = 40 FT.
DATE JUNE 1986

MICROFILMED

REF.: PLAT BOOK Y PAGE 136 & 137
PLAT BOOK 11A PAGE 62

B.B.R. B2.3 - 1 - 1,2,3,4

THE PRINT MACHINE, INC. N60461

87901801